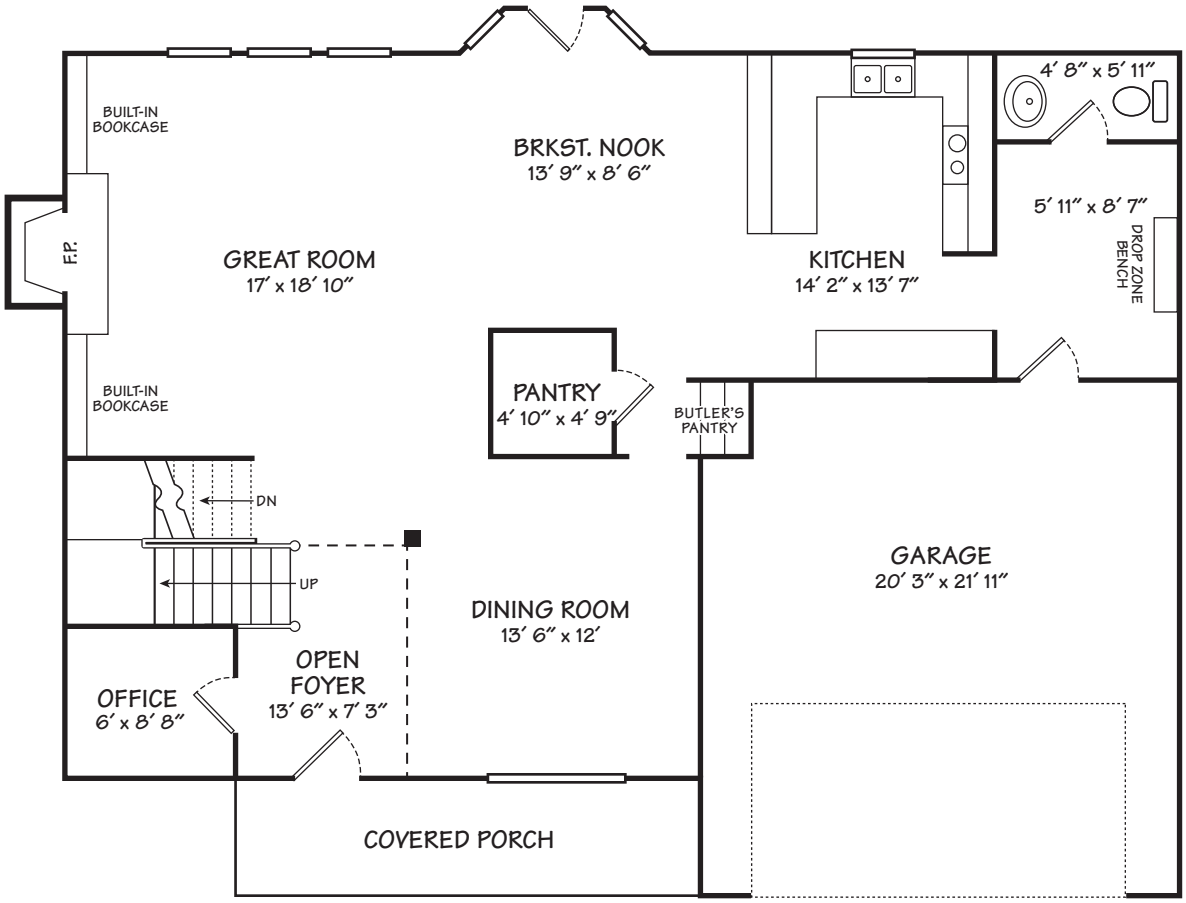

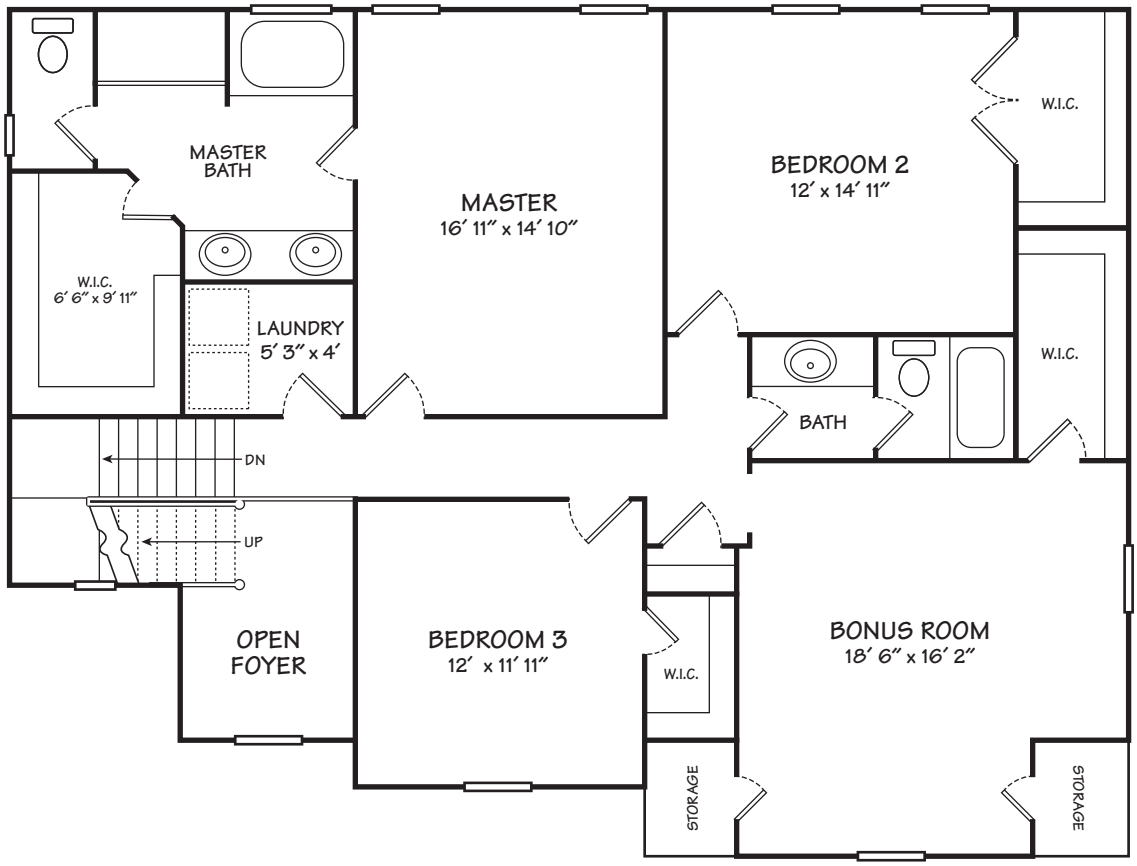

Steamboat "Highline"